Infrastruktur

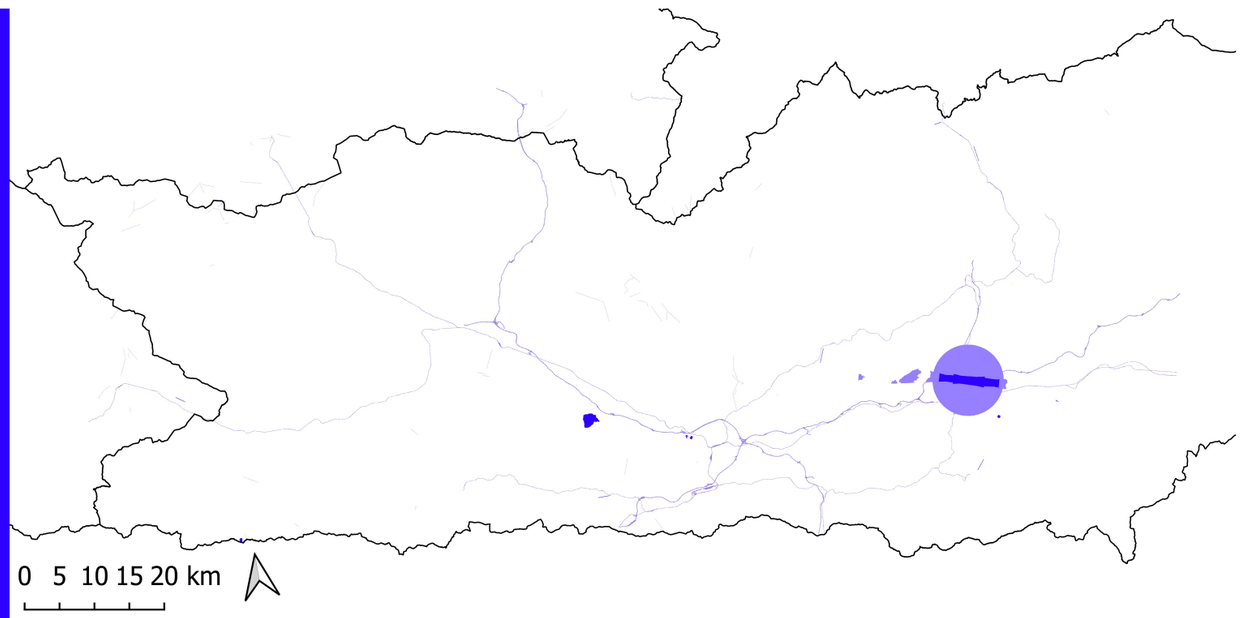

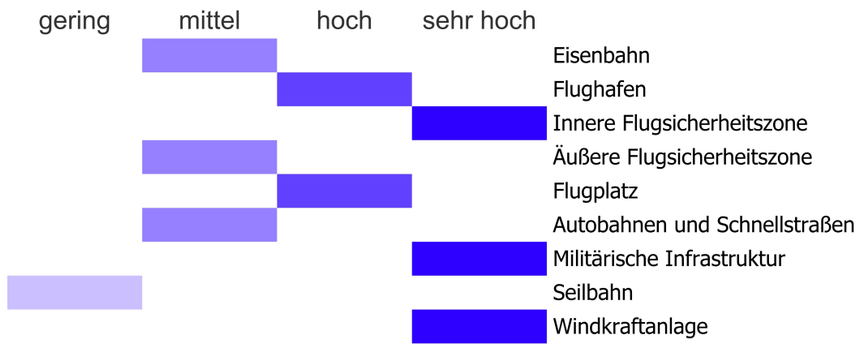

Raumordnung

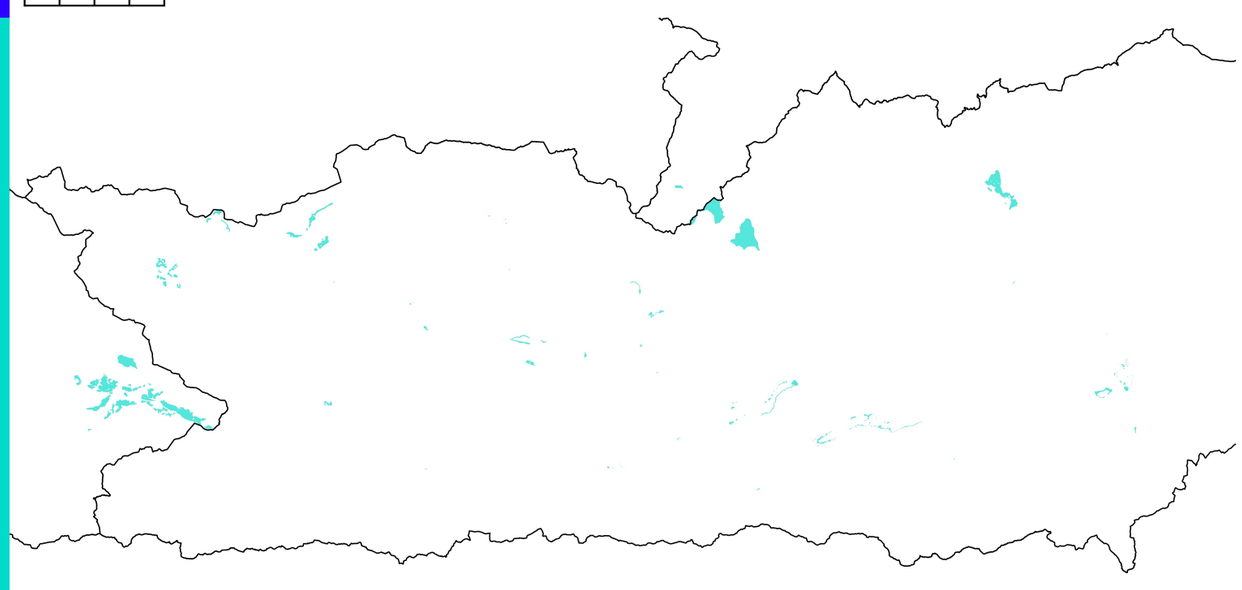

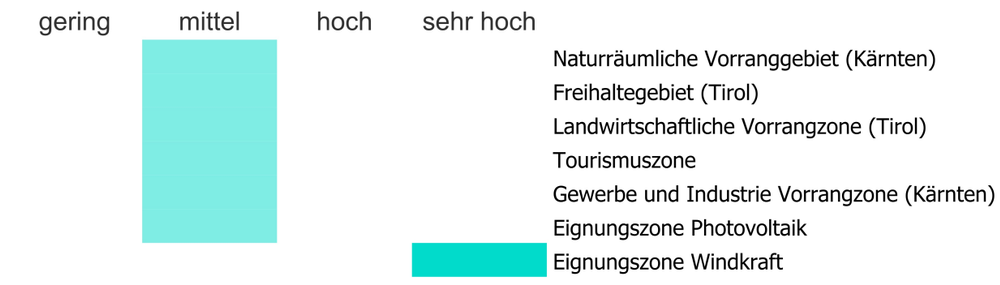

Naturraum

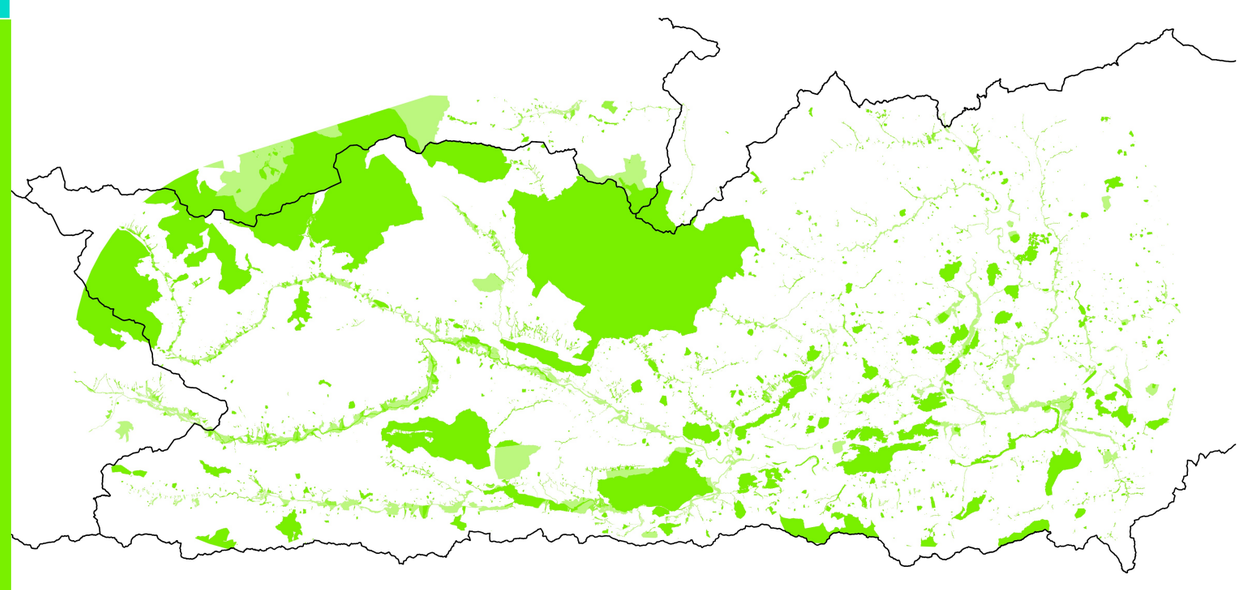

Topographie

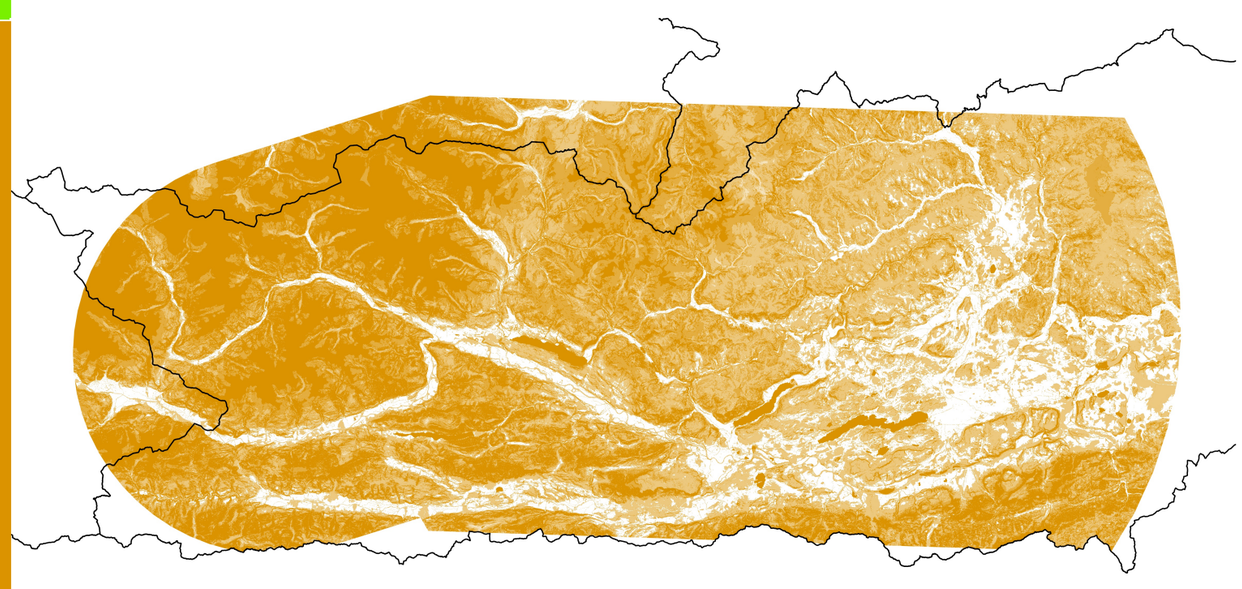

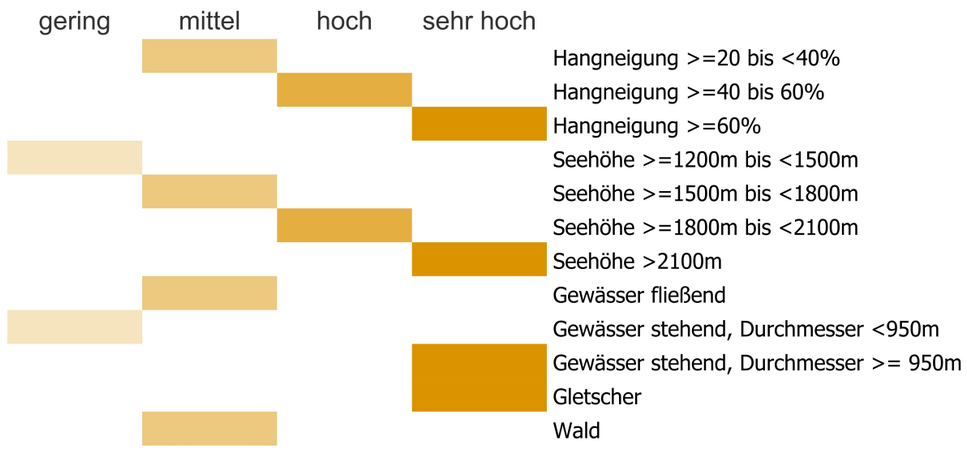

Siedlungsraum

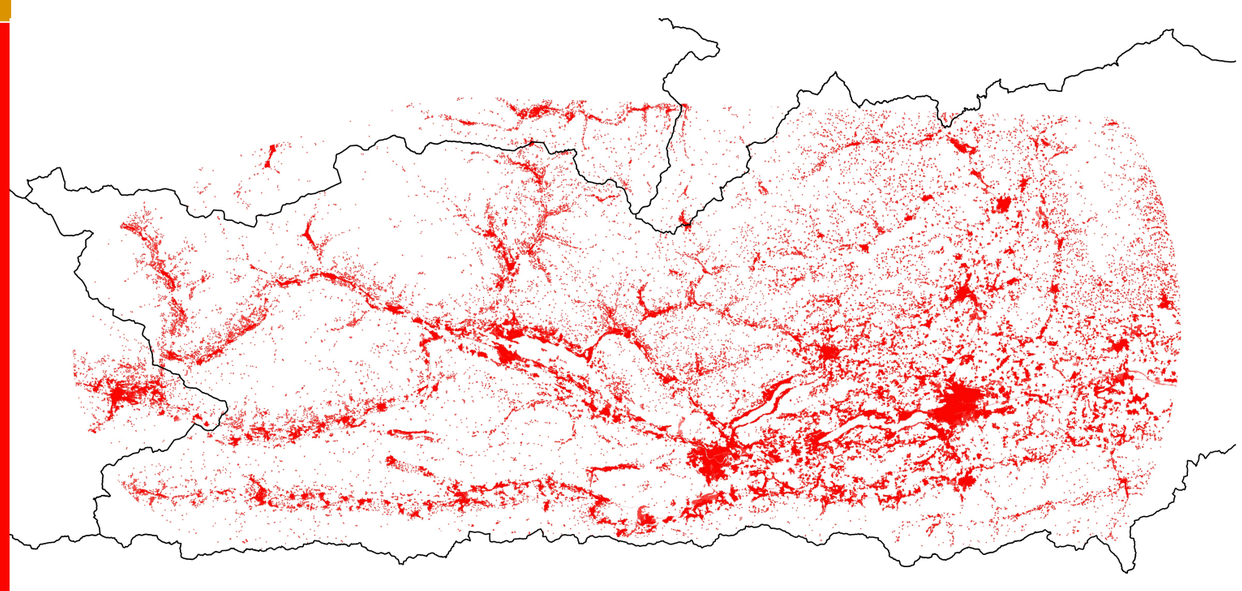
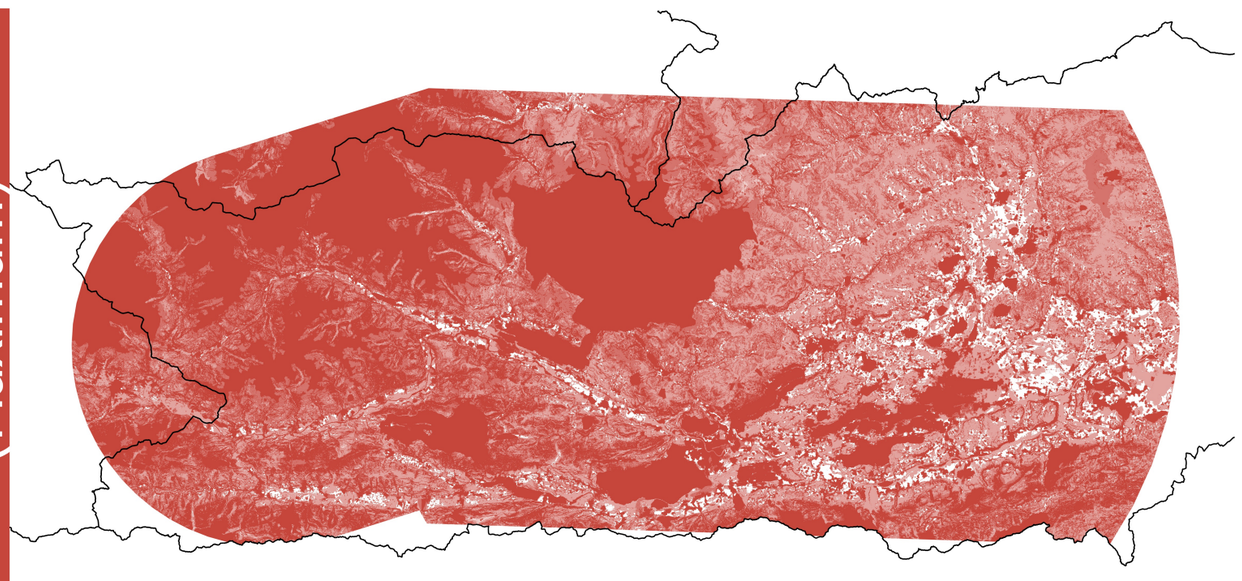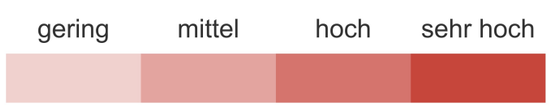
Raumwiderstand (Maximum)